

PLAN FOR PROPOSED 0-10 STOREY RESIDENTIAL BUILDING AT BLOCK A, GOKULPURI, 1, NO. 41, E. B. ROAD NO. 2047, 8, SAKINAKA ROAD, CHENNAI 600 082, TAMIL NADU, INDIA. PROJECT NO. 19/2019/TP/100/1000. PROJECT NAME: 'SRI SAI RESIDENCES'. NAME OF OWNER: 1) SRI SAI CONSTRUCTION, 2) SRI SAI REAL ESTATE, 3) SRI SAI DEVELOPERS.

CERTIFICATE OF OWNERS
I, the undersigned, being the owner of the above mentioned building, hereby certify that the plan and specifications are correct and approved by me for the construction of the building.

CERTIFICATE OF ENGINEER
I, the undersigned, being a duly qualified and licensed professional engineer, have examined the plan and specifications and certify that the same are correct and approved by me for the construction of the building.

AREA STATEMENT

TOTAL AREA OF LAND (M ²)	10000.00
TOTAL AREA OF BUILDING (M ²)	10000.00
TOTAL AREA OF ROOF (M ²)	10000.00
TOTAL AREA OF PARKING (M ²)	10000.00
TOTAL AREA OF DRIVEWAY (M ²)	10000.00
TOTAL AREA OF OTHER (M ²)	10000.00

SCHEDULE OF DOORS & WINDOWS

DOOR MARKED	SIZE	MARKED	SIZE
D1	1000 X 2100	W1	1000 X 1500
D2	900 X 2100	W2	1000 X 1500
D3	700 X 2100	W3	900 X 1500

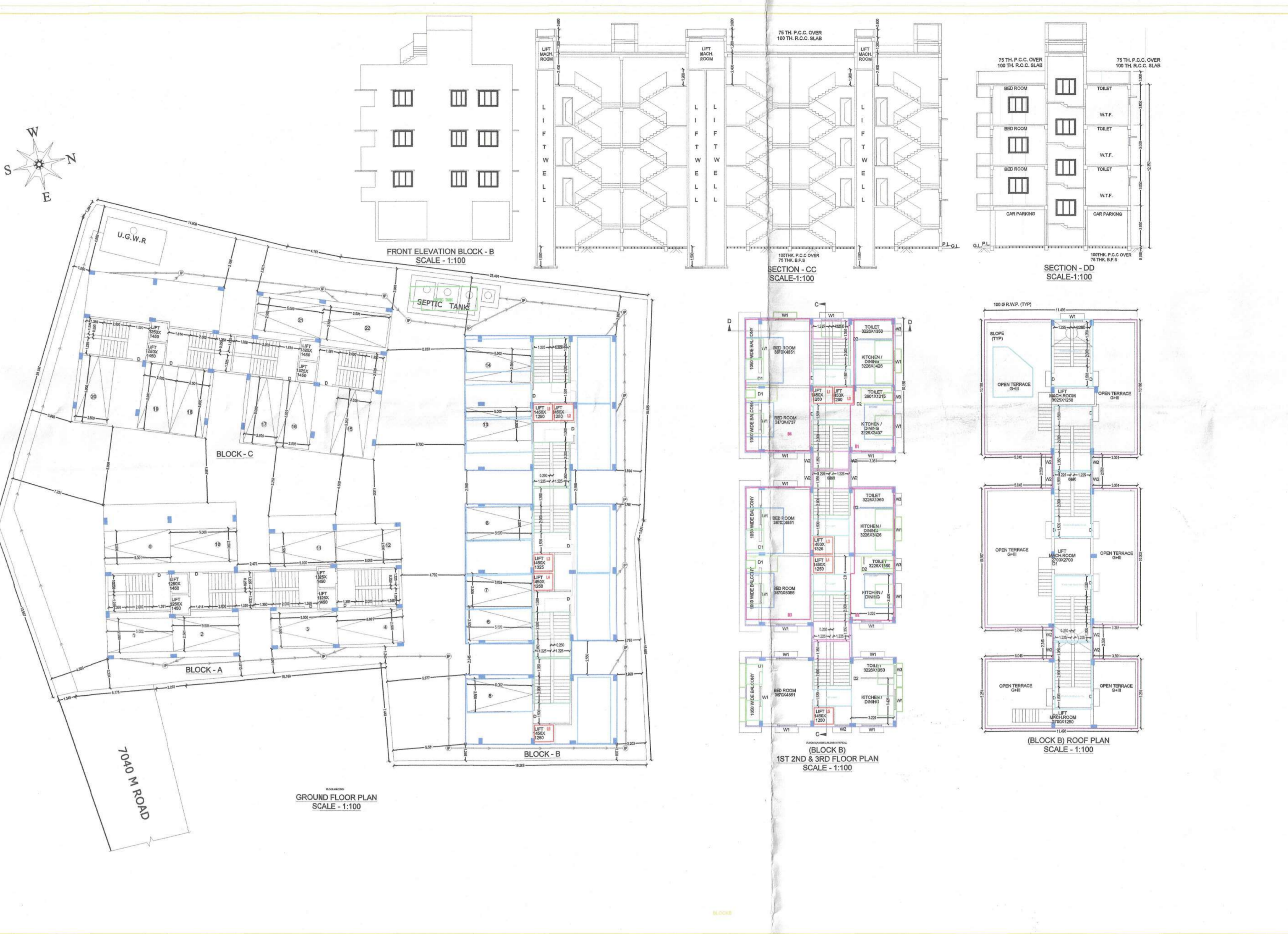

PLAN FOR PROPOSED 0-10 STOREY RESIDENTIAL BUILDING AT BLOCK B, GOKULPURI, 1, NO. 41, E. B. ROAD NO. 2047, 8, SAKINAKA ROAD, CHENNAI 600 082, TAMIL NADU, INDIA. PROJECT NO. 19/2019/TP/100/1000. PROJECT NAME: 'SRI SAI RESIDENCES'. NAME OF OWNER: 1) SRI SAI CONSTRUCTION, 2) SRI SAI REAL ESTATE, 3) SRI SAI DEVELOPERS.

CERTIFICATE OF OWNERS
I, the undersigned, being the owner of the above mentioned building, hereby certify that the plan and specifications are correct and approved by me for the construction of the building.

CERTIFICATE OF ENGINEER
I, the undersigned, being a duly qualified and licensed professional engineer, have examined the plan and specifications and certify that the same are correct and approved by me for the construction of the building.

AREA STATEMENT

TOTAL AREA OF LAND (M ²)	10000.00
TOTAL AREA OF BUILDING (M ²)	10000.00
TOTAL AREA OF ROOF (M ²)	10000.00
TOTAL AREA OF PARKING (M ²)	10000.00
TOTAL AREA OF DRIVEWAY (M ²)	10000.00
TOTAL AREA OF OTHER (M ²)	10000.00

SCHEDULE OF DOORS & WINDOWS

DOOR MARKED	SIZE	MARKED	SIZE
D1	1000 X 2100	W1	1000 X 1500
D2	900 X 2100	W2	1000 X 1500
D3	700 X 2100	W3	900 X 1500

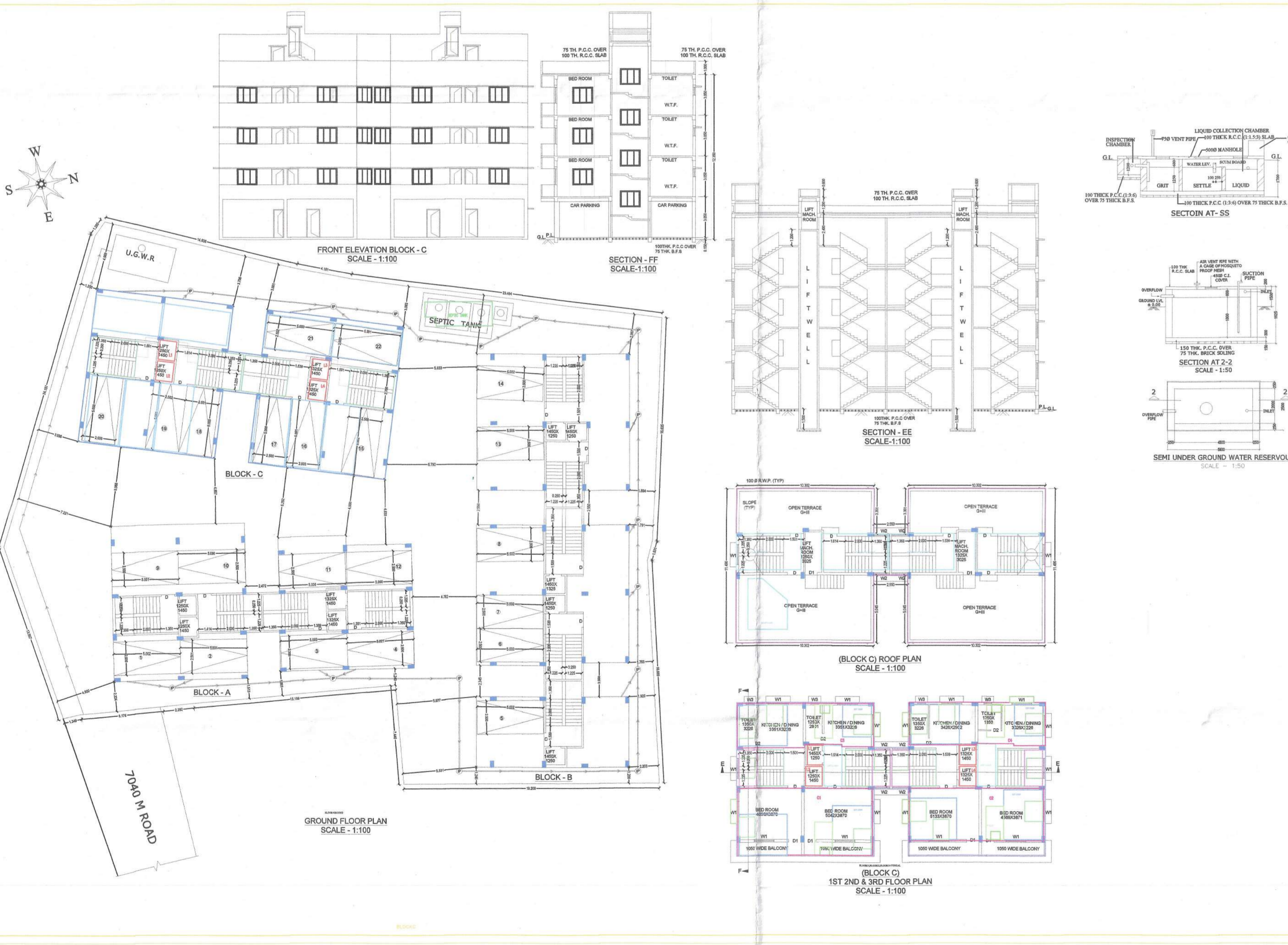

PLAN FOR PROPOSED 0-10 STOREY RESIDENTIAL BUILDING AT BLOCK C, GOKULPURI, 1, NO. 41, E. B. ROAD NO. 2047, 8, SAKINAKA ROAD, CHENNAI 600 082, TAMIL NADU, INDIA. PROJECT NO. 19/2019/TP/100/1000. PROJECT NAME: 'SRI SAI RESIDENCES'. NAME OF OWNER: 1) SRI SAI CONSTRUCTION, 2) SRI SAI REAL ESTATE, 3) SRI SAI DEVELOPERS.

CERTIFICATE OF OWNERS
I, the undersigned, being the owner of the above mentioned building, hereby certify that the plan and specifications are correct and approved by me for the construction of the building.

CERTIFICATE OF ENGINEER
I, the undersigned, being a duly qualified and licensed professional engineer, have examined the plan and specifications and certify that the same are correct and approved by me for the construction of the building.

AREA STATEMENT

TOTAL AREA OF LAND (M ²)	10000.00
TOTAL AREA OF BUILDING (M ²)	10000.00
TOTAL AREA OF ROOF (M ²)	10000.00
TOTAL AREA OF PARKING (M ²)	10000.00
TOTAL AREA OF DRIVEWAY (M ²)	10000.00
TOTAL AREA OF OTHER (M ²)	10000.00

SCHEDULE OF DOORS & WINDOWS

DOOR MARKED	SIZE	MARKED	SIZE
D1	1000 X 2100	W1	1000 X 1500
D2	900 X 2100	W2	1000 X 1500
D3	700 X 2100	W3	900 X 1500

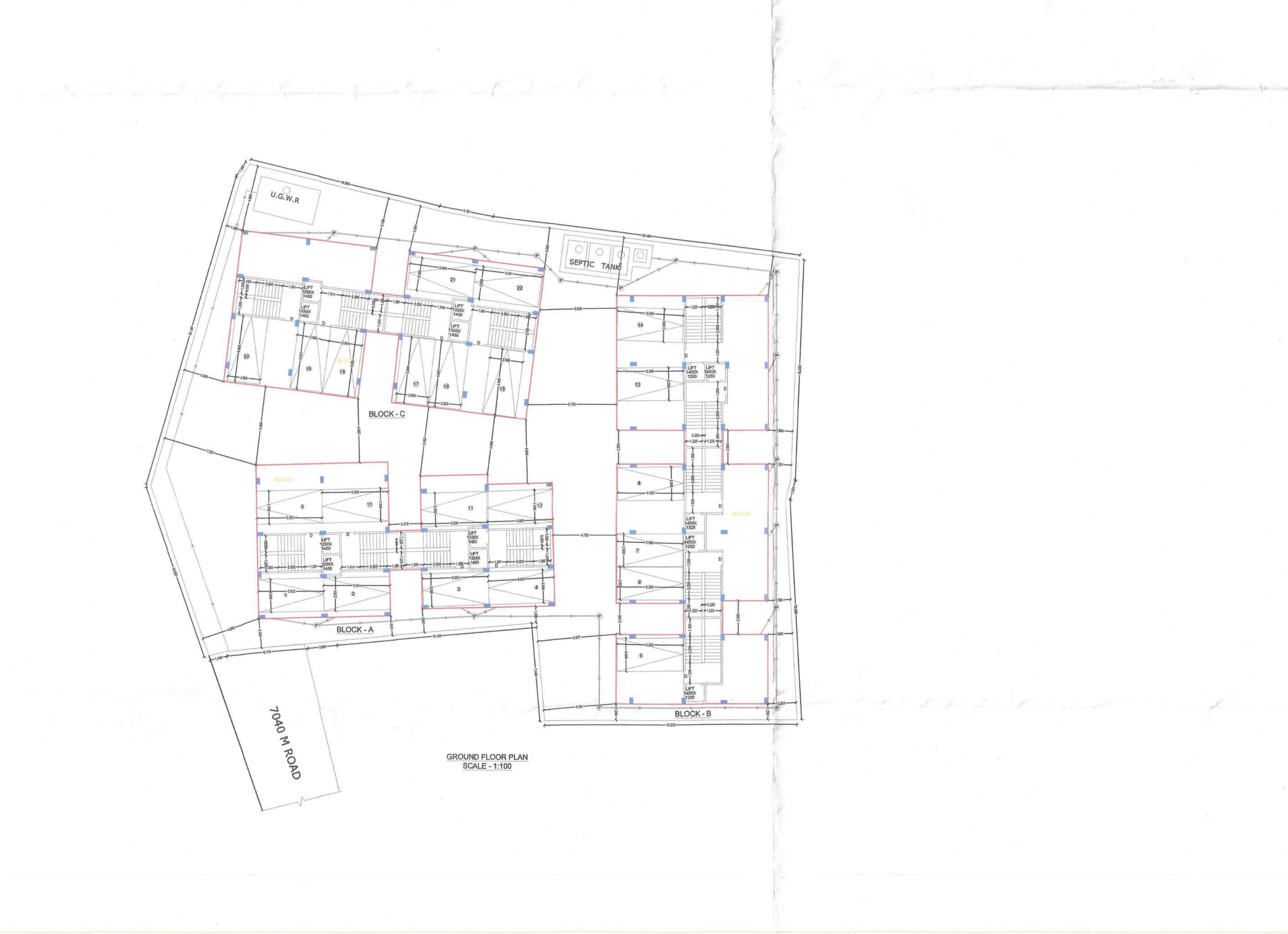

PLAN FOR PROPOSED 0-10 STOREY RESIDENTIAL BUILDING AT BLOCK D, GOKULPURI, 1, NO. 41, E. B. ROAD NO. 2047, 8, SAKINAKA ROAD, CHENNAI 600 082, TAMIL NADU, INDIA. PROJECT NO. 19/2019/TP/100/1000. PROJECT NAME: 'SRI SAI RESIDENCES'. NAME OF OWNER: 1) SRI SAI CONSTRUCTION, 2) SRI SAI REAL ESTATE, 3) SRI SAI DEVELOPERS.

CERTIFICATE OF OWNERS
I, the undersigned, being the owner of the above mentioned building, hereby certify that the plan and specifications are correct and approved by me for the construction of the building.

CERTIFICATE OF ENGINEER
I, the undersigned, being a duly qualified and licensed professional engineer, have examined the plan and specifications and certify that the same are correct and approved by me for the construction of the building.

AREA STATEMENT

TOTAL AREA OF LAND (M ²)	10000.00
TOTAL AREA OF BUILDING (M ²)	10000.00
TOTAL AREA OF ROOF (M ²)	10000.00
TOTAL AREA OF PARKING (M ²)	10000.00
TOTAL AREA OF DRIVEWAY (M ²)	10000.00
TOTAL AREA OF OTHER (M ²)	10000.00

SCHEDULE OF DOORS & WINDOWS

DOOR MARKED	SIZE	MARKED	SIZE
D1	1000 X 2100	W1	1000 X 1500
D2	900 X 2100	W2	1000 X 1500
D3	700 X 2100	W3	900 X 1500

Signature valid

